



## CONTACT

### Dr. Bertrand COLLIN

Radiopharmacist, PharmD  
Associate professor, PhD,  
Platform Director CGFL

[bcollin@cgfl.fr](mailto:bcollin@cgfl.fr)

+33 6 18 86 66 43

### CGFL location:

1 Rue du Professeur Marion  
21000 Dijon – France

### GPS coordinates:

Latitude: 47.319494  
Longitude: 5.069267



## Preclinical PET/MR workshop 15 - 16 June 2018



Cancer Center  
Georges François Leclerc  
Dijon-France



## The workshop

Organized by the CGFL within the IMAPPI\*, Pharmimage, Pharmaco-imaging consortiums and MR Solutions, the workshop has been designed to be highly interactive with demonstrations of the new 7T integrated PET/MR system of MR Solutions and three roundtable where presentations from the audience will be welcome specially on the (non limitative) following topics. It will also be the opportunity to launch the MR Solutions users group.

### Oncology:

- PET/MR & MR Imaging of tumors in rodents
- Pharmaco-imaging with PET/MR in oncology

### Cardiology:

- PET/MR & MR imaging of heart in rodents
- Cardiac data analysis and post-processing software

### Neurology

- PET/MR & MR imaging of brain in rodents
- Preclinical imaging in radiotherapy planning
- Brain data analysis and post-processing software

### Multimodality tracers

- PET/MR & optical
- Nanoparticles

60 attendees maximum. Registration fees: 150 euros including lunch, gala dinner of typical Dijon's gastronomy, coffee breaks. More information at [www.cgfl.fr](http://www.cgfl.fr)

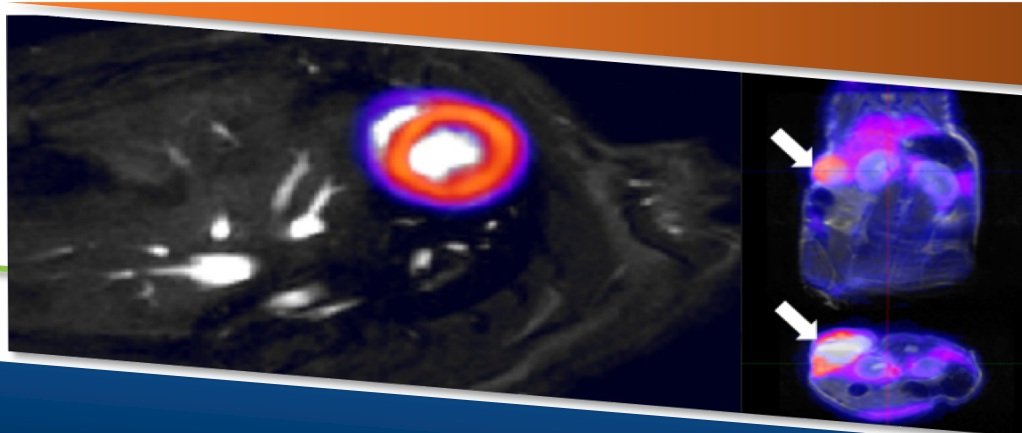

## 15<sup>th</sup> June 2018

- 13h30** Welcome coffee
- 13h45** Introduction
  - PET/MR and pharmaco-imaging in Dijon
- 14h** Lectures
  - PET/CT, Sequential PET/MR, simultaneous PET/MR what scanner for what research?
  - Performance assessment of the SiPM PET/ helium free 7T scanner of MR Solutions
- 15h** In parallel
  - Demonstration of the integrated PET/MR scanner
  - Round table PET/MR in oncology
- 16h30** Coffee break
- 17h** In parallel
  - Demonstration of the integrated PET/MR scanner
  - Round table Cardiovascular PET/MR & MR
- 18h30** End of the sessions
- 20h** Gala dinner
 

*La dame d'Aquitaine*  
23 Place Bossuet, 21000 Dijon

## 16<sup>th</sup> June 2018

- 9h** In parallel
  - Demonstration of the PET/MR integrated system
  - Round table Brain PET/MR & MR
- 10h30** Coffee break
- 11h** Setting up a MR Solutions user group in preclinical PET/MR
- 12h** Buffet lunch
- 13h** Free discussions for those interested

\*Integrated Magnetic resonance and PET Preclinical Imaging.